

237 Pontious Pl

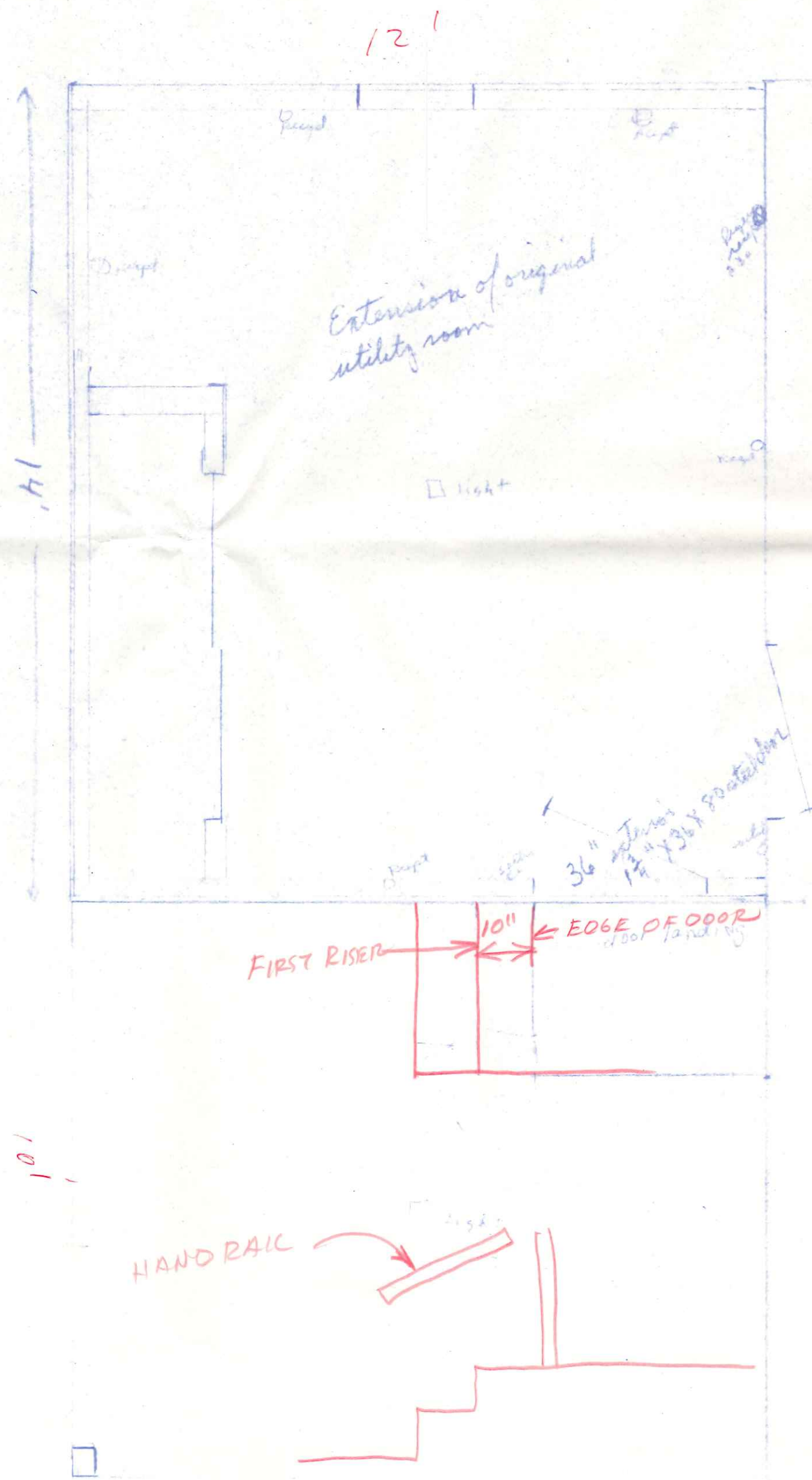

Existing House

North

Edith Meyer
237 Pontiac Pl

South
View

4/12 roof pitch
2x4 studs on 16" centers
1" low blue board sheathing
vinyl siding
aluminum soffit
4 way roof
2x6 rafters on 16" centers
2x6 ceiling joist on 16" centers
2x4 single plate on bottom
2x4 double plate on top
1/2" K&L Board
1/2" plywood on concrete
2x8x12 floor joist on 16"
asphalt roof
15# felt
1/2" CDX plywood roof sheathing
1/4 soffit ventilation
1 roof vent
10 anchor bolts 1/2" x 18" on 6 ft center
1 ft from corner
2x8 header over window + apt door
vinyl vapor barrier
attic access will be from
original attic
Hemp fiber lumber
2-8x16 foundation vent

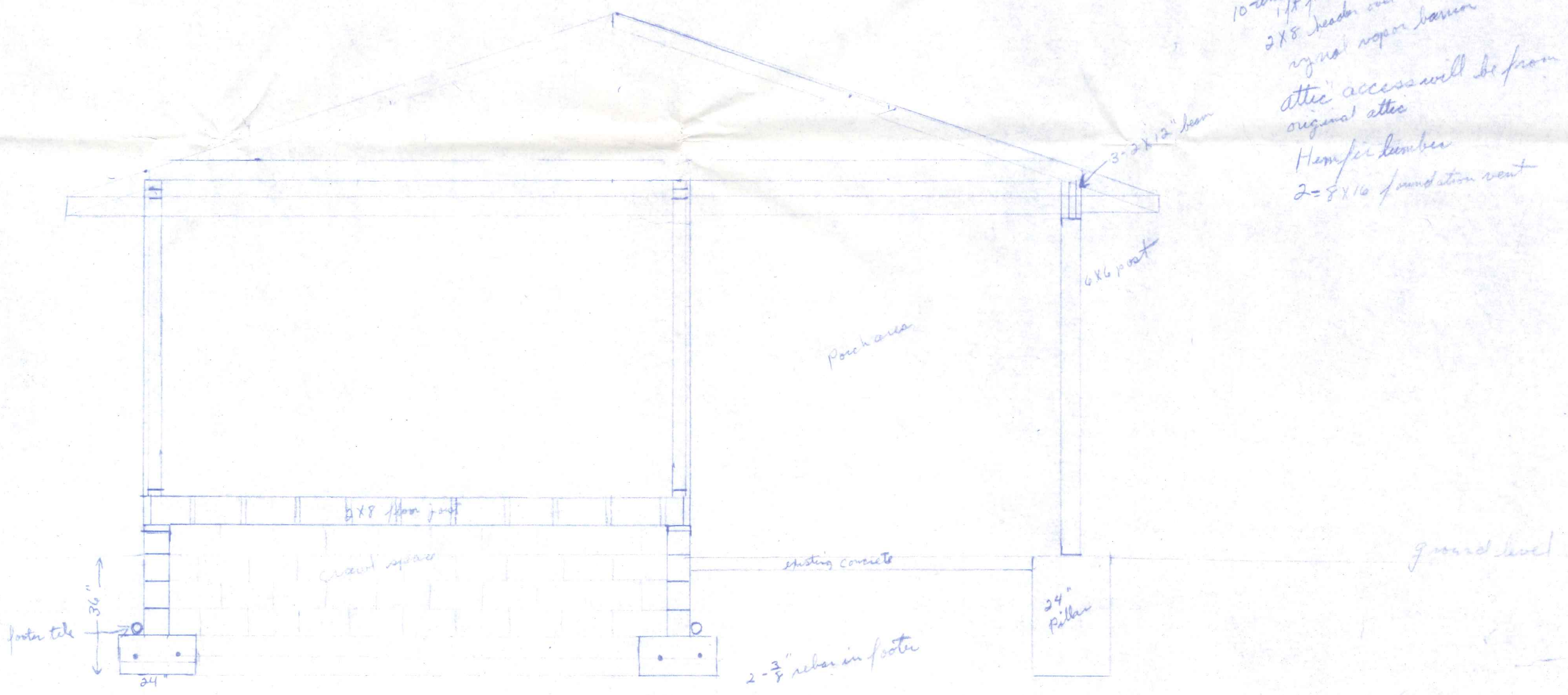

West View

old roof line

asphalt roofing

$\frac{1}{2}$ " CDX plywood sheathing

Existing
House

ground line



East View

Valley

Existing House

ground line

